

# RUA MOISÉS LUPION: TRECHO 4:

Escala 1:250

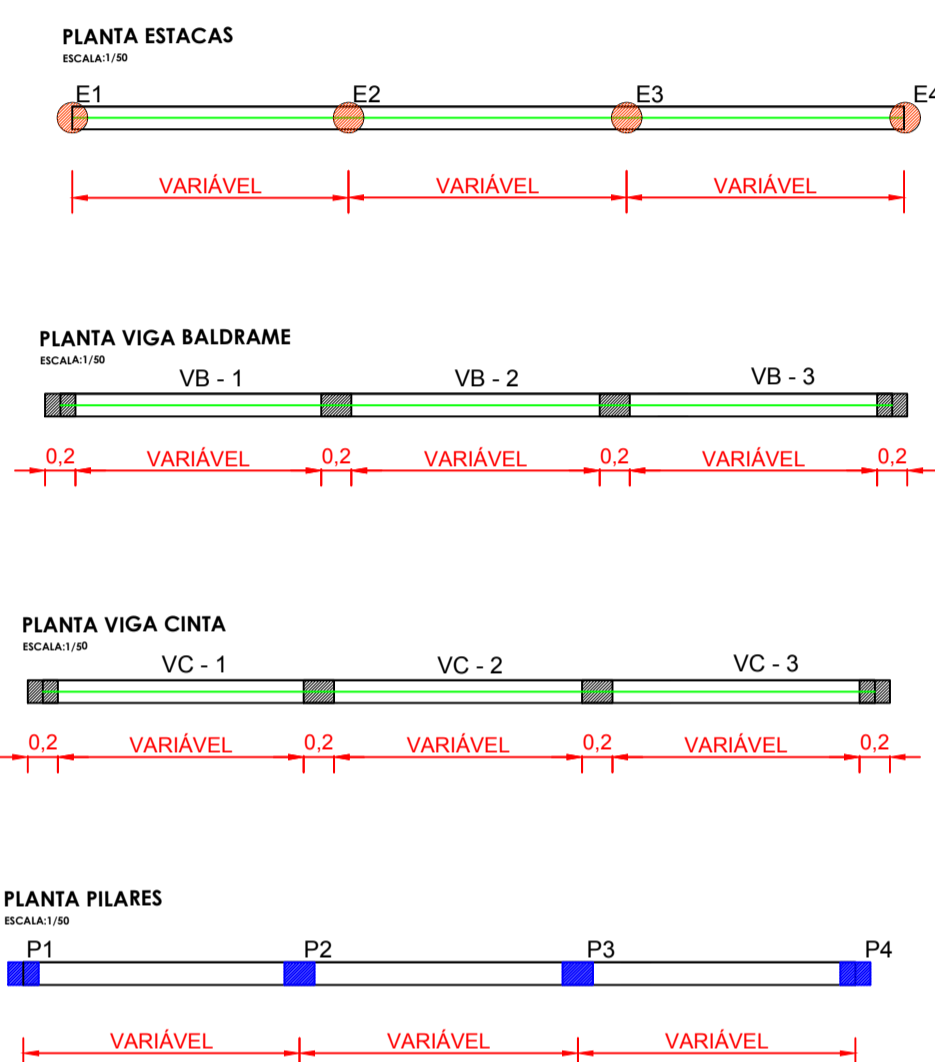

## VB (15 x 15) ESC 1:50

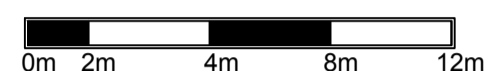
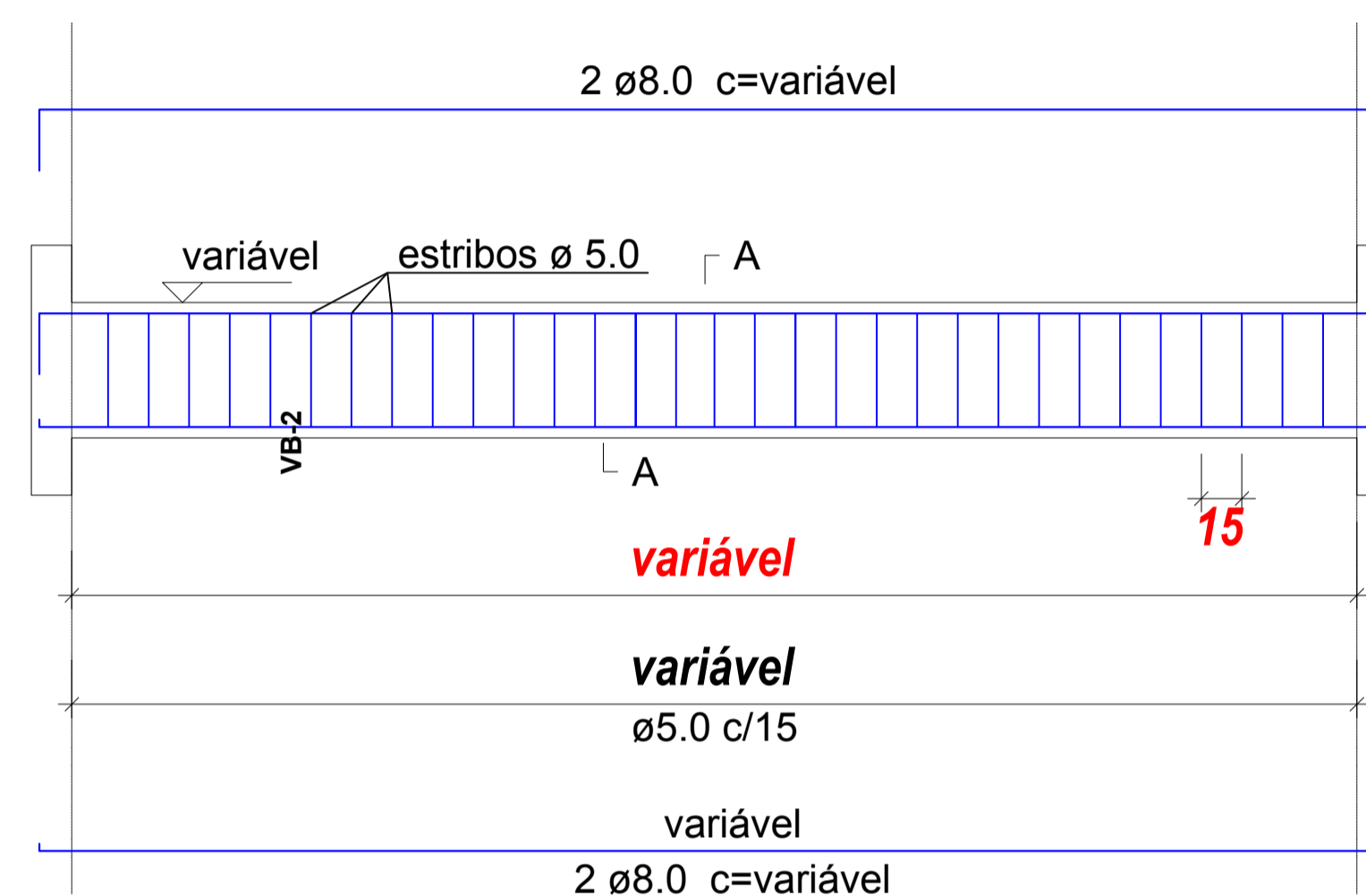

### Armação das Estacas

Estacas Brocas Manuais Ø 20 (4x)

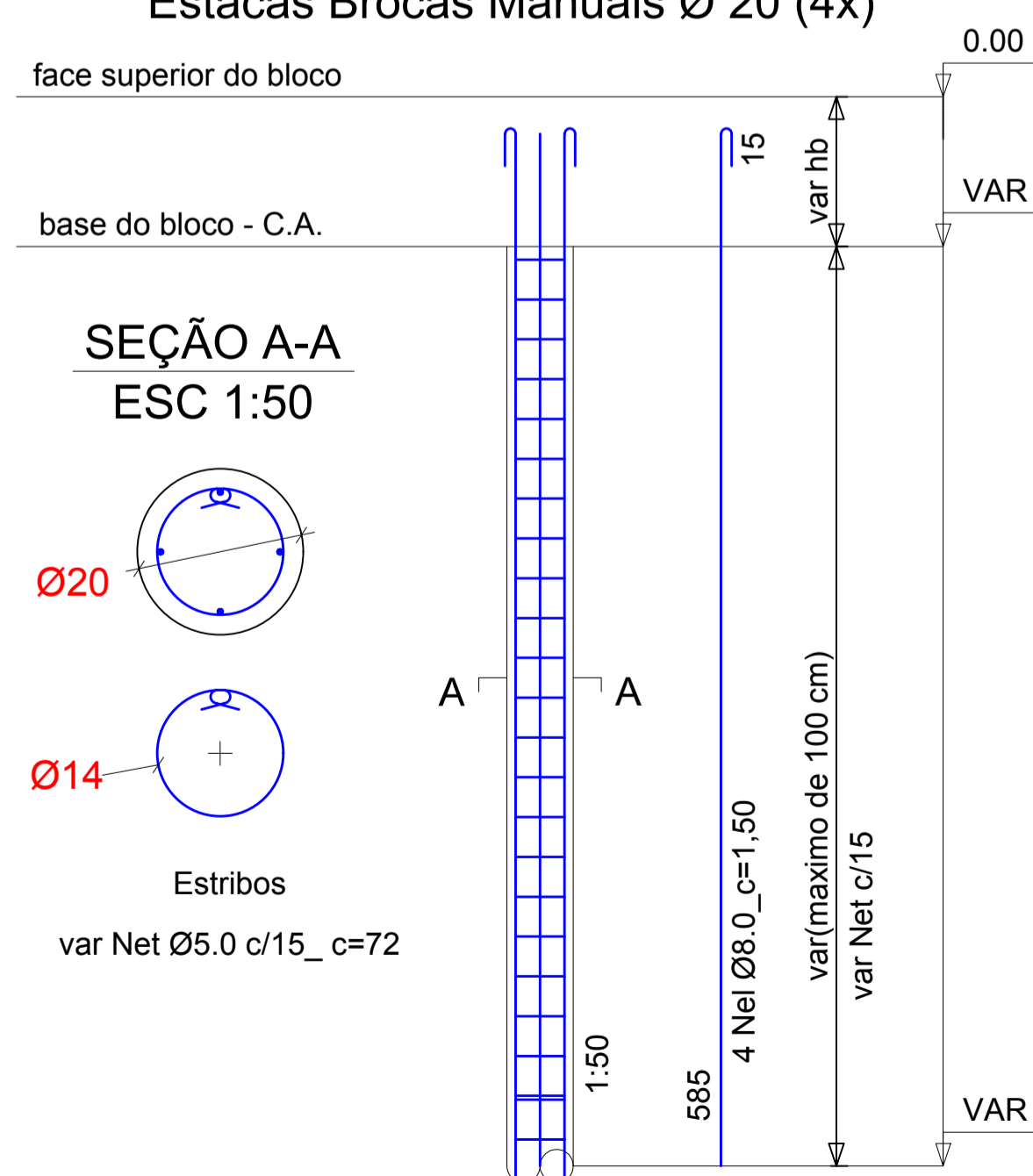

### P1 a P4 (15 x 20) ESC 1:50

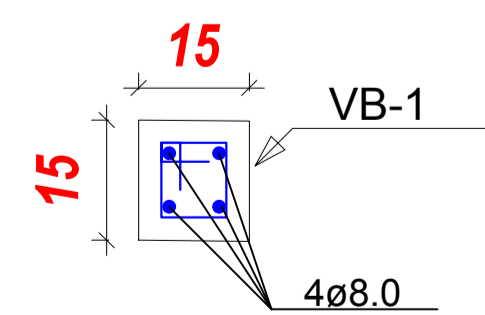
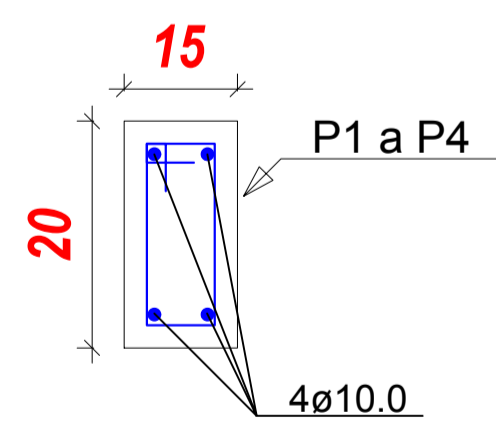
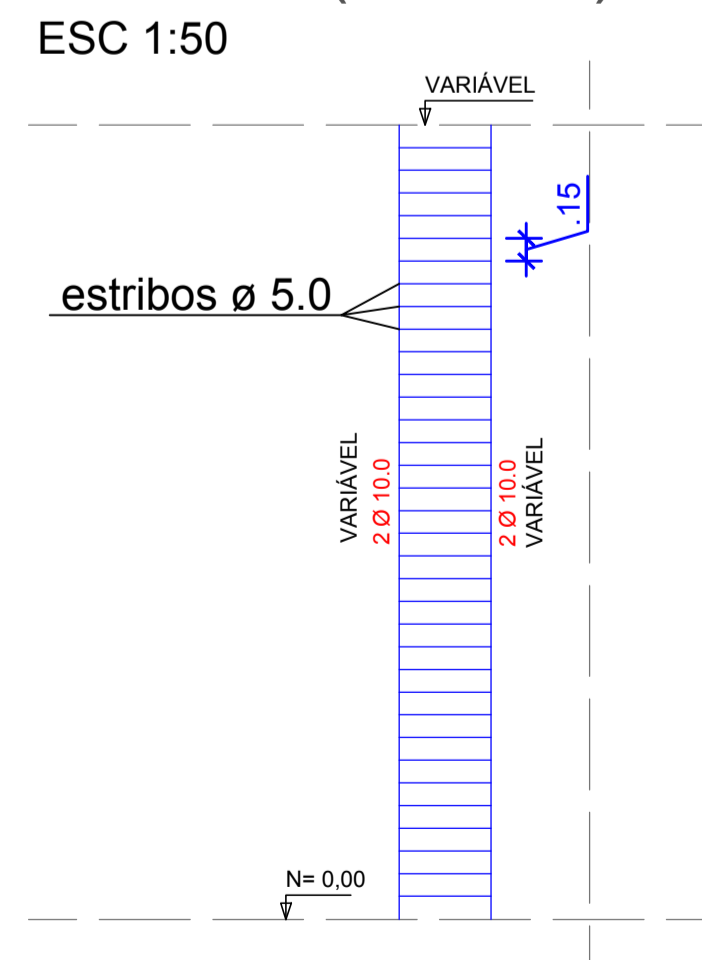

## PREFEITURA MUNICIPAL DE PALMITAL

DEPARTAMENTO DE ENGENHARIA

FRANCHA  
**05/06**

PROJETO DE PAVIMENTAÇÃO

ENDEREÇO DA OBRA:  
Ruas Interventor Manoel Ribas, XV de Novembro, Santos Dumont,  
Vitor Grande, Moisés Lupion e Ostílio N. de Oliveira



CONTÉUDO:  
Estrutural

PROPRIETÁRIO:

Prefeito Valdenei de Souza  
Prefeitura Municipal de Palmital  
CNPJ: 75.680.025/0001-82

RESPONSÁVEL TÉCNICO PELO PROJETO:

Eduardo O. Tomen  
Engenheiro Civil - CREA-PR 80402/D

ESTATÍSTICAS:

AUTENTICAÇÕES:

DESENHO: Darian Dutra

ESCALA: Indicada

Palmital, 21 de Maio de 2020.